

ORDINANCE NO. _____

AN ORDINANCE GRANTING A SPECIAL USE TO ALLOW THE CONTINUATION OF A TYPE 2 SHORT TERM RENTAL IN AN R1 ZONE FOR CERTAIN REAL PROPERTY LOCATED AT 1208 SKYLINE DRIVE IN THE CITY OF NORTH LITTLE ROCK, ARKANSAS; DECLARING AN EMERGENCY; AND FOR OTHER PURPOSES.

WHEREAS, application was duly made by Kyndal Capps Films, 1208 Skyline Drive, North Little Rock, Arkansas 72116, seeking a Special Use to allow the continuation of a Type 2 Short Term Rental in an R1 zone located at 1208 Skyline Drive, which was duly considered and approved (7 affirmative votes; 2 absent) by the North Little Rock Planning Commission at a regularly scheduled meeting thereof held on November 14, 2023.

NOW, THEREFORE, BE IT ORDAINED BY THE CITY COUNCIL OF THE CITY OF NORTH LITTLE ROCK, ARKANSAS:

SECTION 1: That a Special Use is approved to allow the continuation of a Type 2 Short Term Rental in an R1 zone located at 1208 Skyline Drive in the City of North Little Rock, Pulaski County, Arkansas, being more particularly described as follows:

LOT 1, BLOCK 125 OF THE PARK HILL 12N ADDITION TO THE CITY OF NORTH LITTLE ROCK, PULASKI COUNTY, ARKANSAS. (See maps and drawings attached hereto as Exhibit A.)

SECTION 2: That this Special Use shall be subject to the following:

1. Approval of the Special Use does not ensure approval of a Business License. The applicant must comply with all other applicable requirements within the Comprehensive Code to Regulate Issuance of, and Conditions Associated with, Short-Term Residential Rental Business Licenses (Ordinance #9559 Adopted by the NLR City Council on April 10, 2023)
2. Per §8.2.3(d), Revocation and Limitations, Time Limitations, a Business License must be obtained within (1) year of Special Use approval.
3. The owner or owner representative for all short-term residential rentals shall post in a prominent common area or near the front door within the short-term rental:
 - a. the physical street address assigned by the City;
 - b. owner or owner representative name and telephone number;
 - c. local contact person name and telephone number;
 - d. telephone numbers for the North Little Rock Police Department, the North Little Rock Fire Department, and North Little Rock Code Enforcement;
 - e. the phone number to report a safety complaint;
 - f. solid waste (trash) pick-up day;
 - g. the maximum occupancy limits as approved by the business license;
 - h. the maximum number of parking spaces available on-site;

- i. a copy of the Good Neighbor Brochure; and,
 - j. notification that a guest, local contact person, responsible person, or owner may be cited and/or fined by the City in accordance with this Ordinance.
4. The number of occupants is limited to a maximum of (2) people per bedroom, plus (2), for the entire unit when the property is operated as a Short-Term Rental.
 5. Commercial functions and other similar events are prohibited at the transient use site.
 6. Special events including, but not limited to, weddings, receptions, anniversaries, private parties, fundraisers and business seminars are prohibited from occurring at the transient use site.
 7. No recreational vehicle, trailer, other vehicle or structure not classified as a permanent residential dwelling may be used as a Short-Term Rental.
 8. The minimum number of off-street parking spaces required for motor vehicles of overnight guests at the transient use site shall comply with the applicable residential requirements set forth in the NLR Zoning Ordinance.
 9. Signage advertising the unit as a Short-Term Rental is not permitted.
 10. Any addition of outdoor activities must be reviewed by staff prior to construction.

SECTION 3: That all ordinances or parts of ordinance in conflict herewith are hereby repealed to the extent of the conflict.

SECTION 4: That the provisions of this Ordinance are hereby declared to be severable and if any section, phrase or provision shall be declared or held invalid, such invalidity shall not affect the remainder of the sections, phrases or provisions.

SECTION 5: It is hereby found and determined that the special use as described herein is compatible with other businesses in the area and is immediately necessary in order to insure the proper and orderly growth and development of this land and of the City of North Little Rock, Arkansas, and being necessary for the immediate preservation of the public health, safety and welfare, THEREFORE, an emergency is hereby declared to exist and this Ordinance shall be in full force and effect from and after its passage and approval.

PASSED:

APPROVED:

Mayor Terry C. Hartwick

SPONSOR:

ATTEST:



Council Member Nathan Hamilton  Diane Whitbey, City Clerk

APPROVED AS TO FORM:



Amy Beckman Fields, City Attorney

PREPARED BY THE OFFICE OF THE CITY ATTORNEY/kt

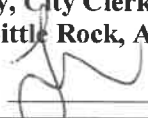
FILED	10:27	A.M.	_____	P.M.
By	Amy Fields CA			
DATE	11/21/03			
Diane Whitbey, City Clerk and Collector North Little Rock, Arkansas				
RECEIVED BY				

Special Use #2023-40

EXHIBIT

tabbler

A

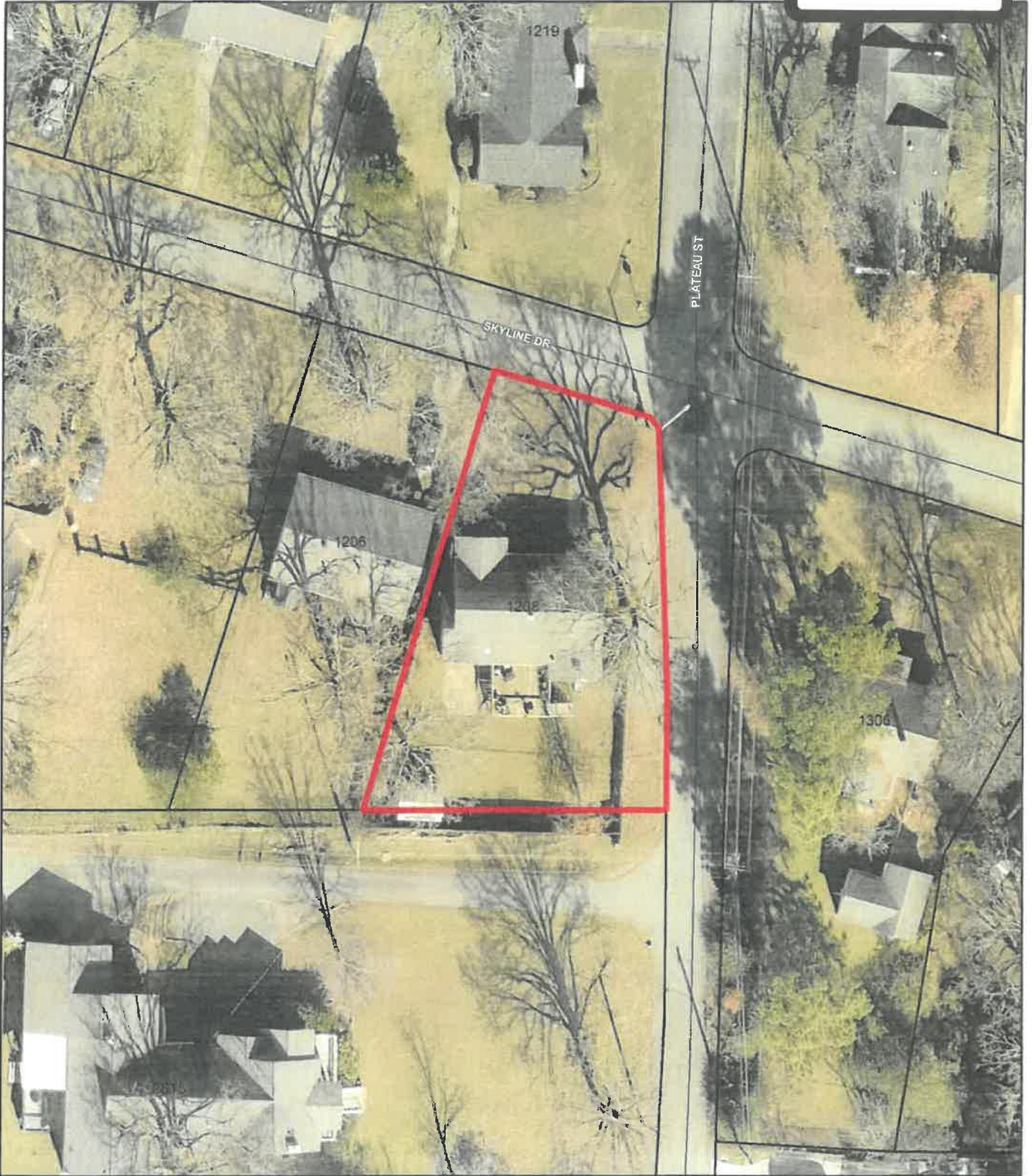

Ortho Map

1 inch = 40 feet

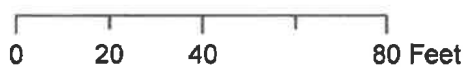

Date: 10/11/2023

Not an actual survey

Special Use #2023-40

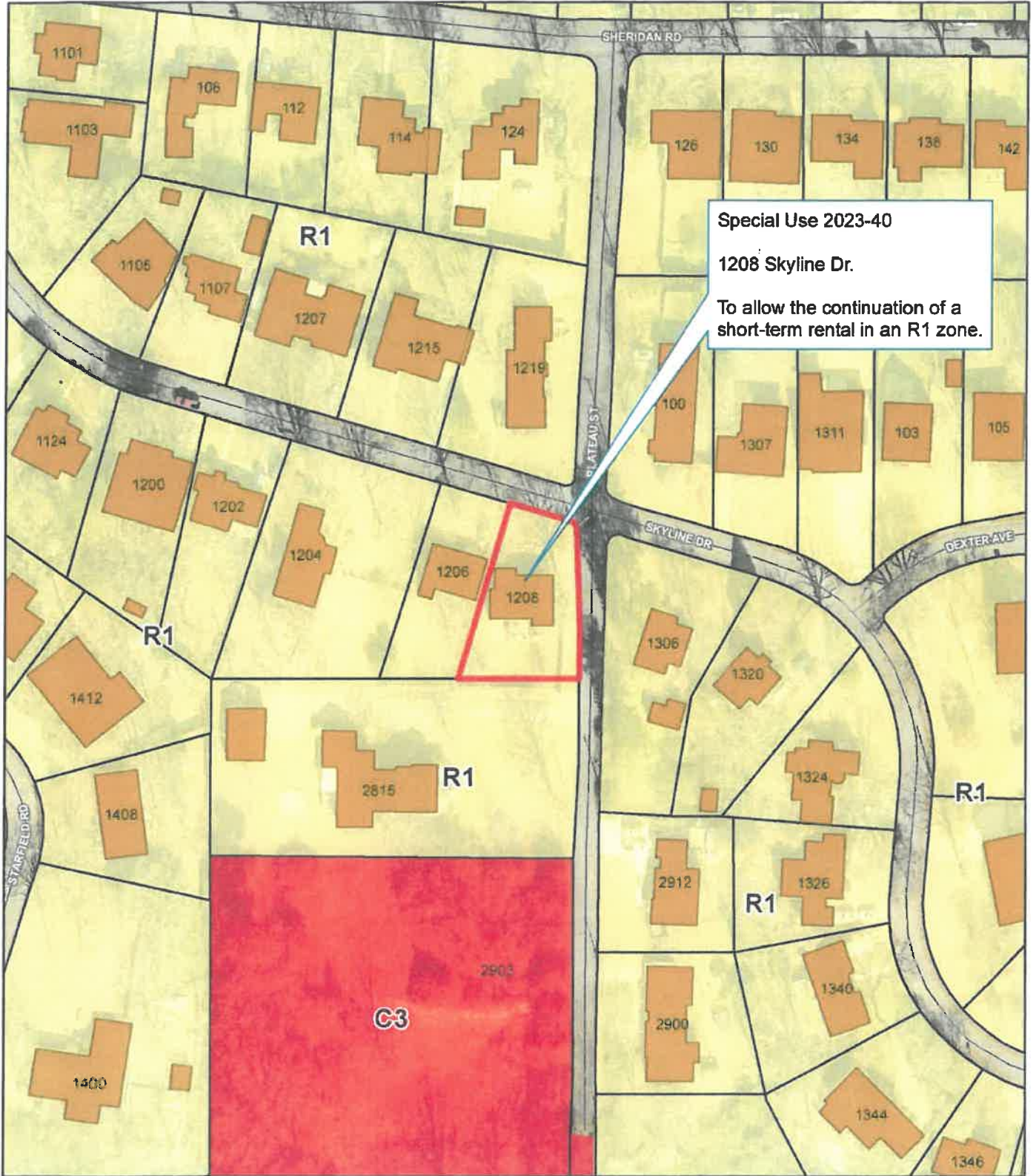

Ortho Map

1 inch = 100 feet



Date: 10/11/2023

Not an actual survey

JAMES L. BUTLER
 PROFESSIONAL LAND SURVEYOR
 5323 JOHN F. KENNEDY BLV'D.
 NORTH LITTLE ROCK, AR 72116
 PH. 501-753-4965 FAX 501-753-2247

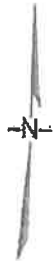

SCALE : 1" = 20'
 DATE : AUGUST 21, 2017

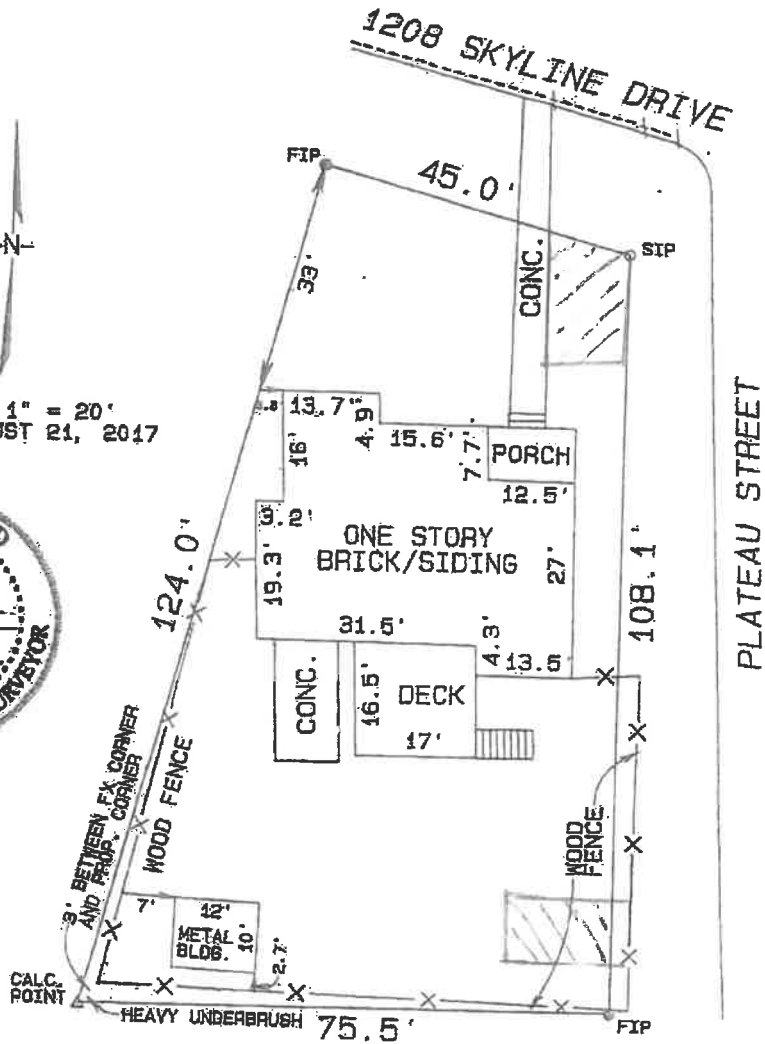

LEGAL DESCRIPTION :

Lot 1, Block 125, PARK HILL ADDITION,
 to the City of North Little Rock, Pulaski County, Arkansas.

CERTIFICATION:

This is to certify that I have surveyed the above described land and that all corners are marked and located in accordance with existing monuments in the vicinity. This certification is for and limited to the parties named hereon.

FOR THE USE AND BENEFIT OF :

KYNDAL CAPPS,
 MELANIE CAPPS,
 SWBC MORTGAGE,
 FIRST NATIONAL TITLE COMPANY.

FIP DENOTES FOUND IRON PIN
 SIP DENOTES SET IRON PIN

Borrower Kyndal E. Capps & Melanie K. Capps		Building Sketch	
Property Address 1208 Skyline Dr		FHA/VA Case No. 031-5009035	
City North Little Rock			
Lender/Client SWBC Mortgage		County Pulaski	State AR
		Zip Code 72118	

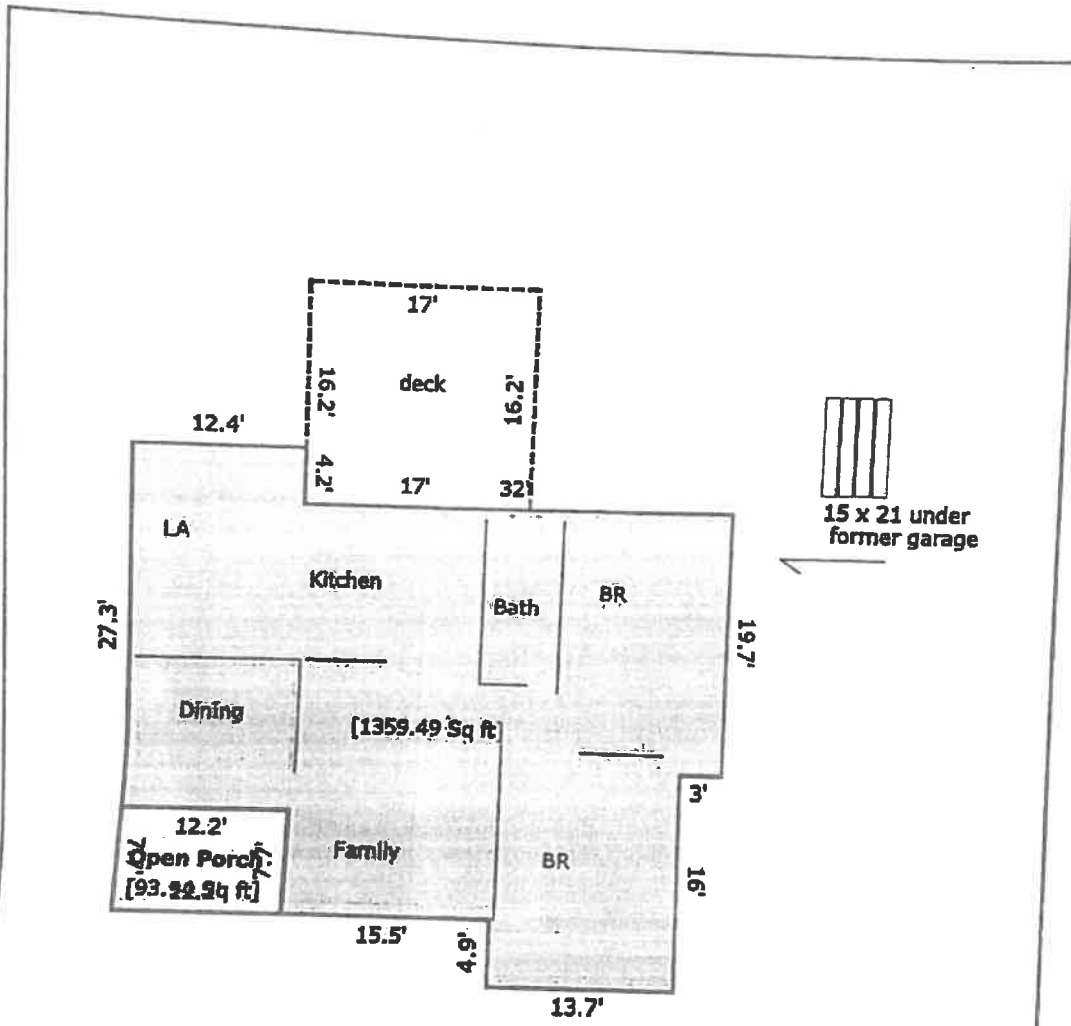

12/20, Sketch by a to math, inc.

Area Calculations Summary		
Living Area	Calculation Details	Calculation Details
First Floor	1359.49 Sq ft	27.3 x 12.2 = 333.06 13.7 x 4.9 = 67.13 29.2 x 11.1 = 324.12 13.7 x 3.2 = 43.84 23.9 x 0.2 = 4.78
Total Living Area (Rounded):	1359 Sq ft	
Wood Deck	275.4 Sq ft	17 x 16.2 = 275.4
Open Porch	93.94 Sq ft	12.2 x 7.7 = 93.94