

RESOLUTION NO. _____

A RESOLUTION EXPRESSING THE WILLINGNESS OF THE CITY OF NORTH LITTLE ROCK TO UTILIZE FEDERAL-AID SURFACE TRANSPORTATION BLOCK GRANT (STBG) FUNDING FOR THE CRYSTAL HILL ROAD REALIGNMENT PROJECT; AUTHORIZING THE MAYOR TO ENTER INTO THE NECESSARY AGREEMENTS WITH THE ARKANSAS DEPARTMENT OF TRANSPORTATION; AND FOR OTHER PURPOSES.

WHEREAS, Metroplan, the federally designated Metropolitan Planning Organization (MPO) for Central Arkansas, is responsible for determining long-term transportation needs and priorities for federal funding in the region; and

WHEREAS, the City of North Little Rock (“City”) has requested funding through the Surface Transportation Block Grant (STBG) Program to improve and extend Crystal Hill Road from the North Little Rock/Maumelle city limit to Maumelle Boulevard at Corporate Drive (hereafter “Crystal Hill Road Realignment Project”)(see maps attached hereto as Exhibit A); and

WHEREAS, Metroplan has approved STBG Program–Attributable funds (“Funds”) for the Crystal Hill Road Realignment Project at the following Federal and City participating ratios, up to the maximum Federal-aid available (see chart below); and

Type Work	Work Phase	Federal %	City %
Construction of City Projects	Preliminary Engineering	80	20
	Right-of-Way	80	20
	Utilities	80	20
	Construction	80	20
	Construction Engineering	80	20
City projects programmed but not yet to contract	All Phases	-0-	100

WHEREAS, it is in the best interests of the City and its citizens to utilize the Funds for the Crystal Hill Road Realignment Project.

NOW, THEREFORE, BE IT RESOLVED BY THE CITY COUNCIL OF THE CITY OF NORTH LITTLE ROCK, ARKANSAS:

SECTION 1: That the City of North Little Rock will participate in accordance with its designated responsibilities in the Crystal Hill Road Realignment Project.

SECTION 2: That the Mayor or his designated representative is hereby authorized and directed to execute all appropriate agreements and contracts necessary to expedite the construction of this City project.

SECTION 3: That the City Council pledges its full support and hereby authorizes the Arkansas Department of Transportation to initiate action to implement this project.

SECTION 4: That this Resolution shall be in full force and effect from and after its passage and approval.

PASSED:

APPROVED:

Mayor Terry C. Hartwick

SPONSOR:

ATTEST:



Mayor Terry C. Hartwick

Diane Whitbey, City Clerk

APPROVED AS TO FORM:



Amy Beckman Fields, City Attorney

PREPARED BY THE OFFICE OF THE CITY ATTORNEY/kt

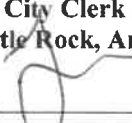
FILED	10:26	A.M.	_____	P.M.
By	Amy Fields GA			
DATE	8/8/23			
Diane Whitbey, City Clerk and Collector North Little Rock, Arkansas				
RECEIVED BY				

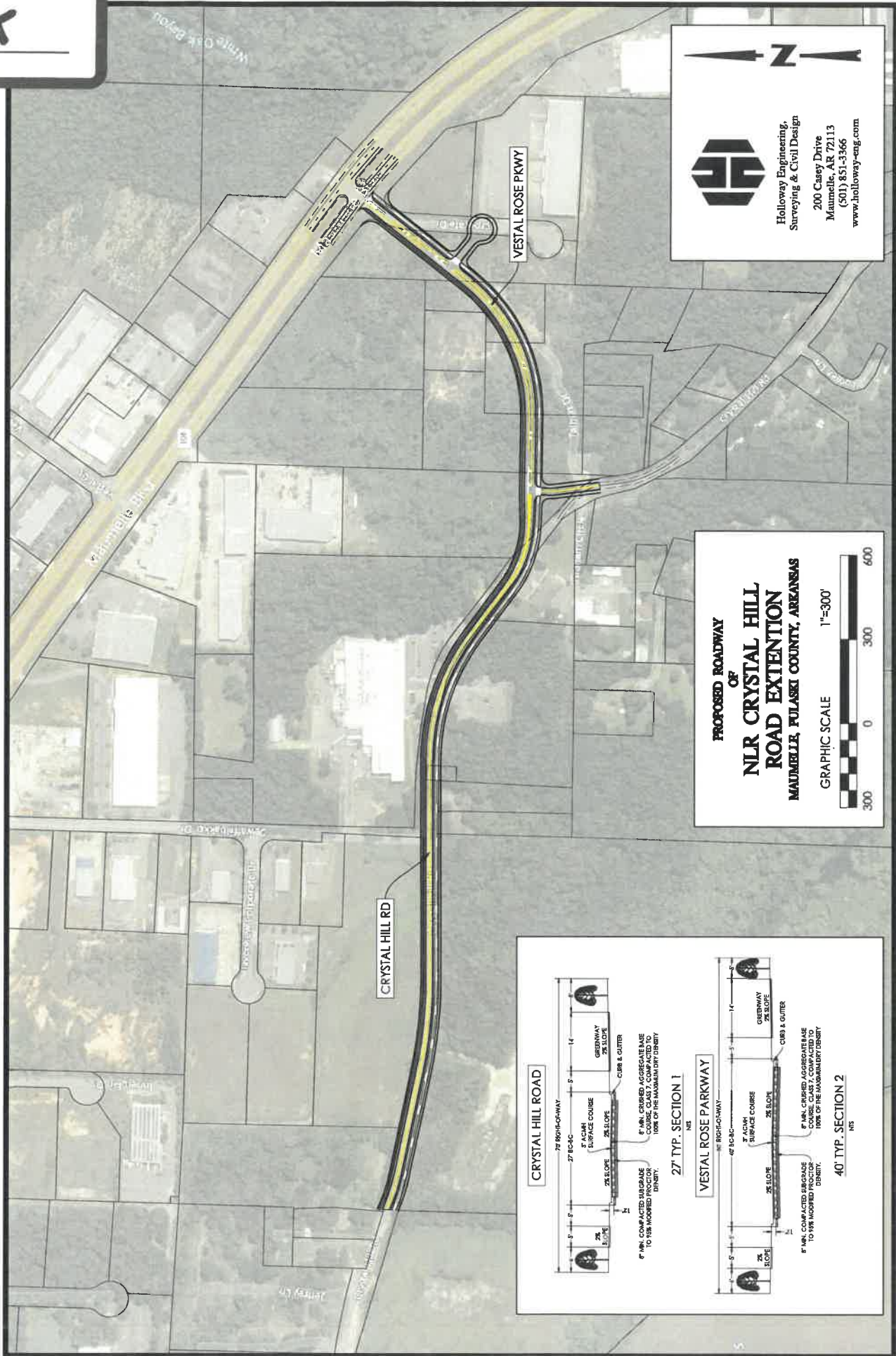

Holloway Engineering,
Surveying & Civil Design
200 Casey Drive
Maumelle, AR 72113
(501) 851-5366
www.holloway-eng.com

**PROPOSED ROADWAY
OF
NLR CRYSTAL HILL
ROAD EXTENSION
MAUMELLE, FULASKI COUNTY, ARKANSAS**

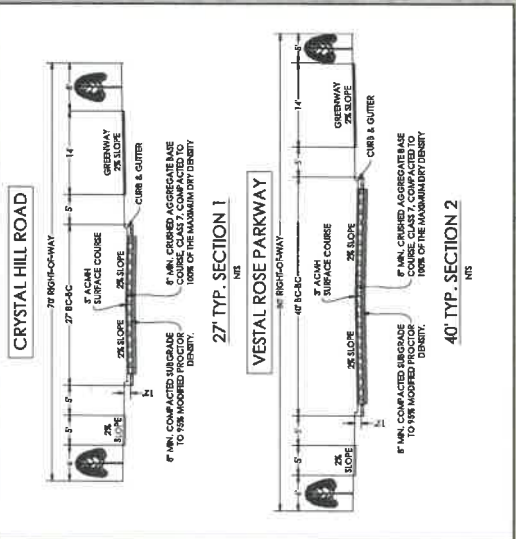

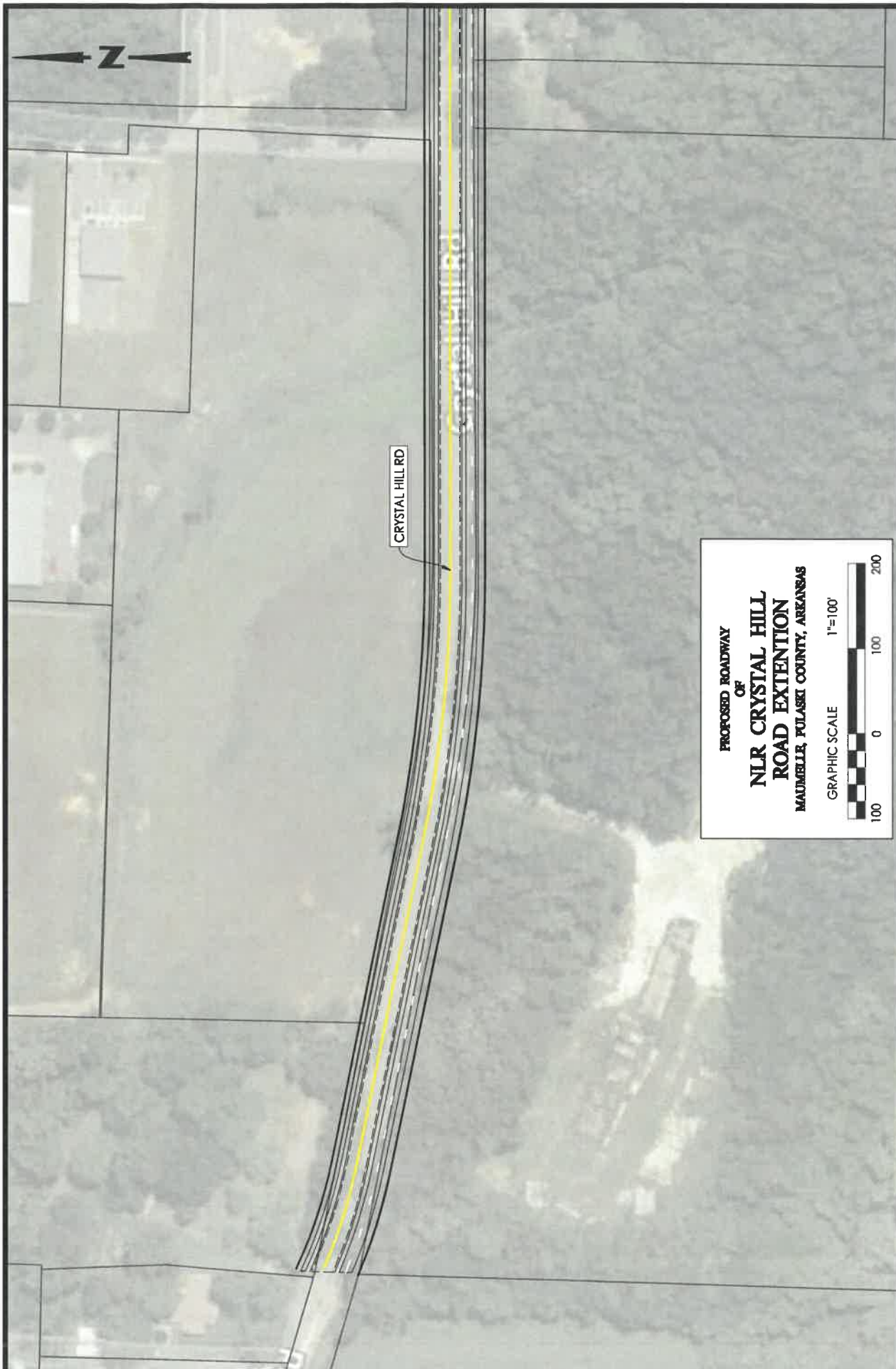

CRYSTAL HILL RD

PROPOSED ROADWAY
OF
**NLR CRYSTAL HILL
ROAD EXTENSION**
MAUMELLE, POLASKI COUNTY, ARKANSAS

GRAPHIC SCALE 1"=100'



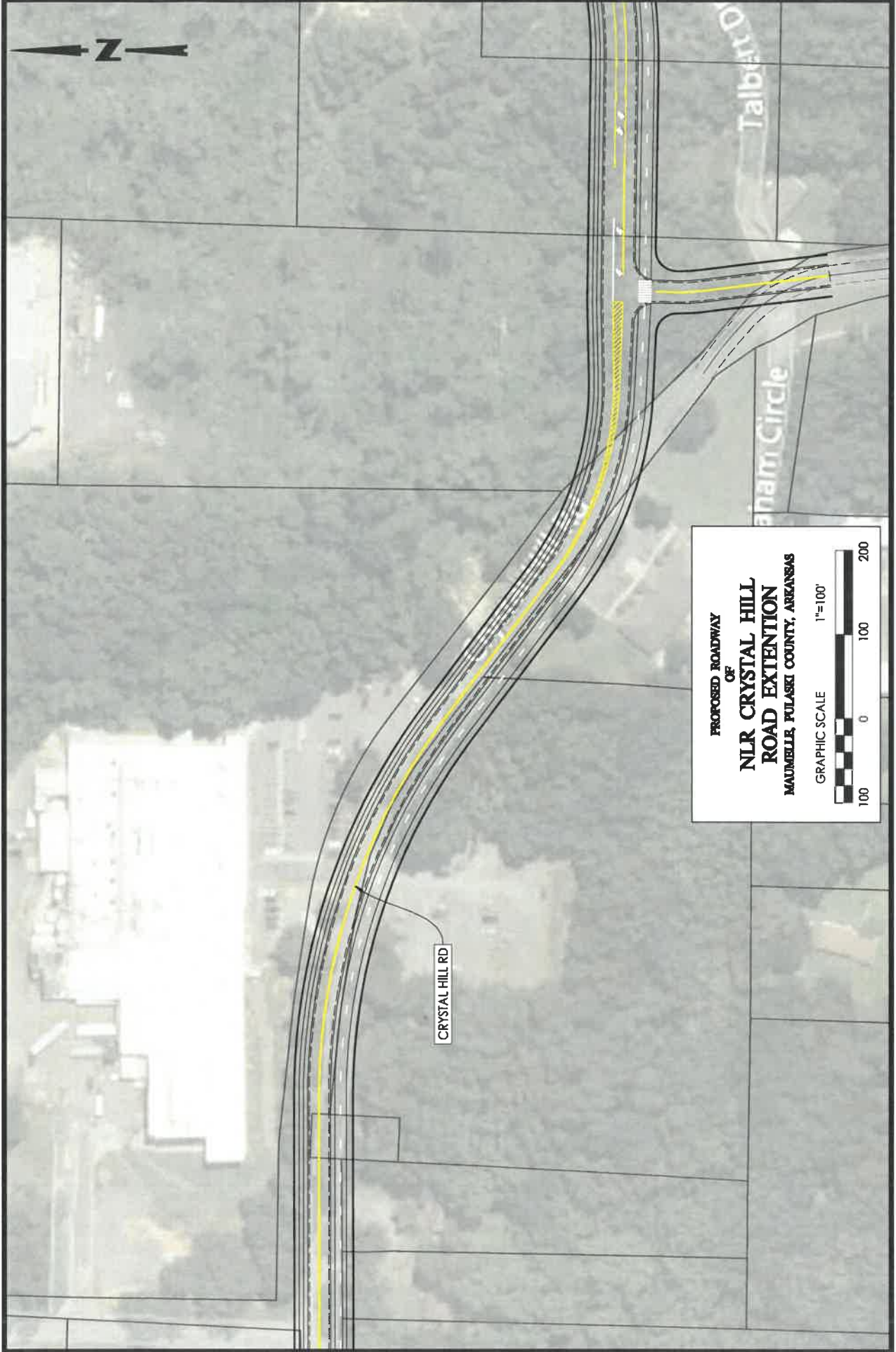

PROPOSED ROADWAY
OF

**NLR CRYSTAL HILL
ROAD EXTENSION**

MAUMELLE, POLASKI COUNTY, ARKANSAS

GRAPHIC SCALE 1"=100'



CRYSTAL HILL RD

Ham Circle

Talbot Drive

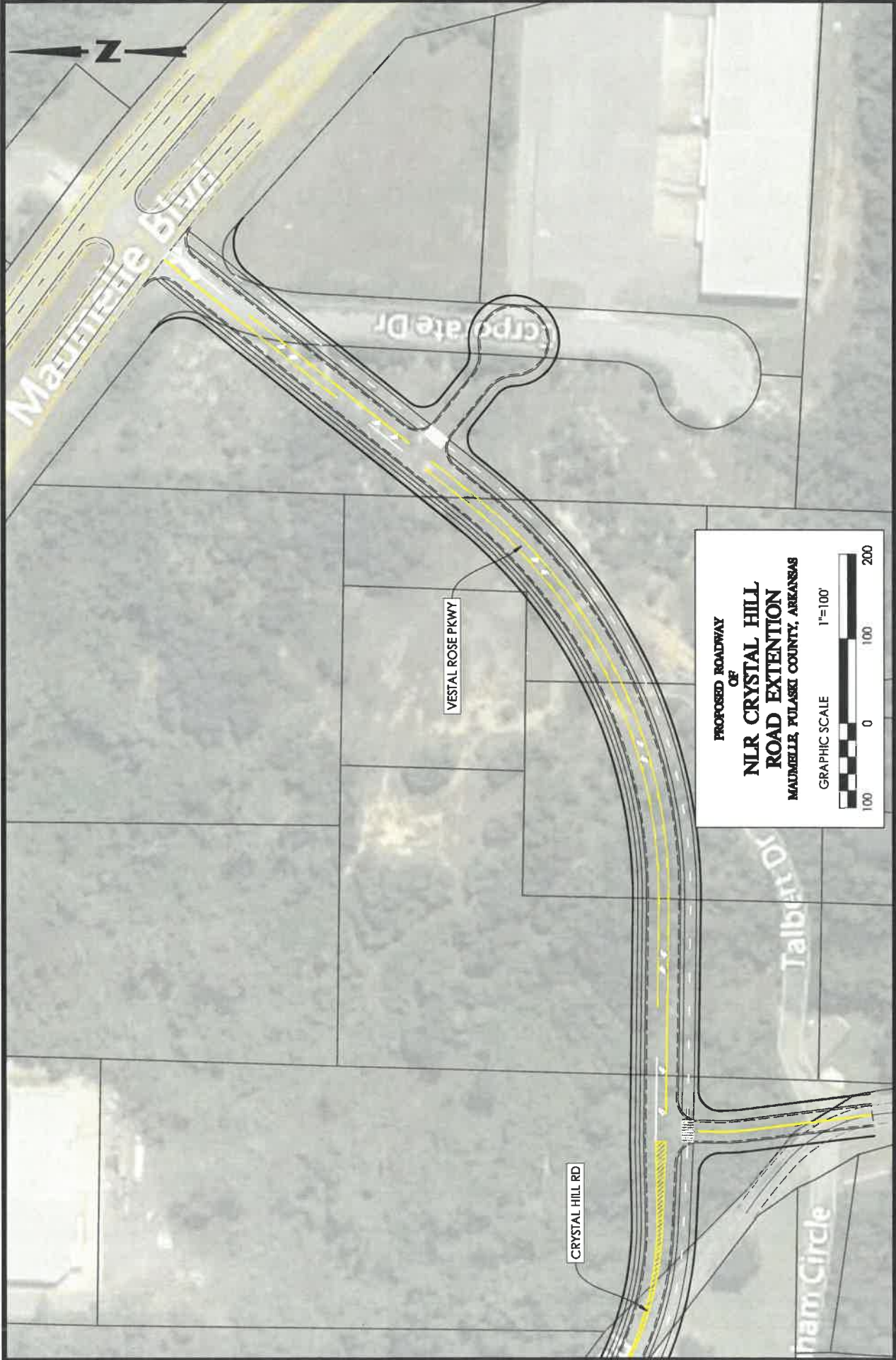

PROPOSED ROADWAY
OF
NLR CRYSTAL HILL
ROAD EXTENSION
MAUMELLE, POLASKI COUNTY, ARKANSAS

GRAPHIC SCALE 1"=100'
 100 0 100 200

Mauldin Circle

Corporate Dr

Vestal Rose Pkwy

Talbot Dr

Crystal Hill Rd

Mauldin Circle