

CITY OF NORTH LITTLE ROCK RIVERFRONT DRIVE IMPROVEMENTS NORTH LITTLE ROCK, ARKANSAS



CITY OF NORTH LITTLE ROCK
Parks & Recreation Department
NORTH LITTLE ROCK, AR 72114
2700 WILLOW STREET

RIVERFRONT DRIVE
IMPROVEMENTS

COVER SHEET
AND
INDEX OF SHEETS

Sheet Number

1

PROJECT AREA

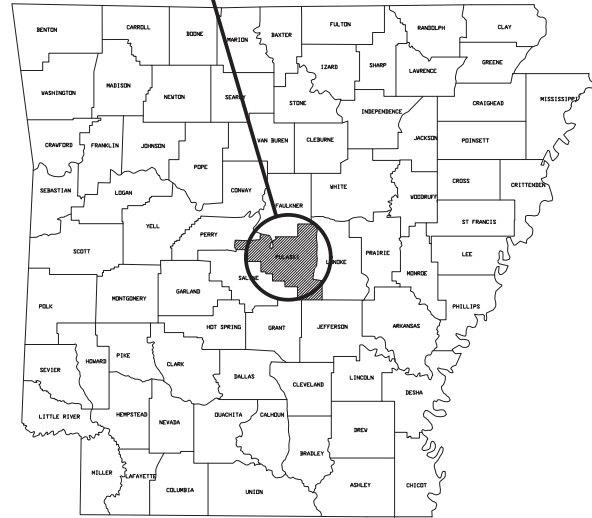

**ARKANSAS
STATE MAP**

PROJECT SITE



LOCATION MAP



PROJECT AREA

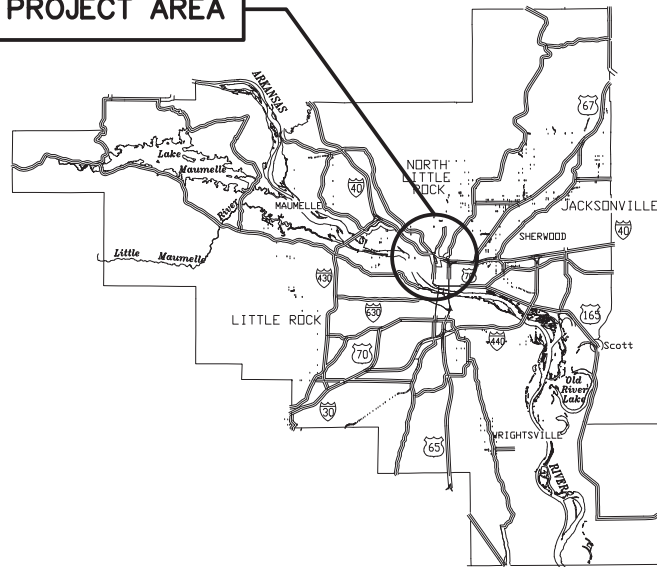

**PULASKI
COUNTY MAP**

INDEX OF SHEETS	
SHEET	TITLE
1	COVER SHEET AND INDEX OF SHEETS
2	SITE PLAN DETAILS
3	LEFT TURN LANE LAYOUT
4	TYPICAL SECTIONS OF IMPROVEMENT

**City of North Little Rock
July 2020**

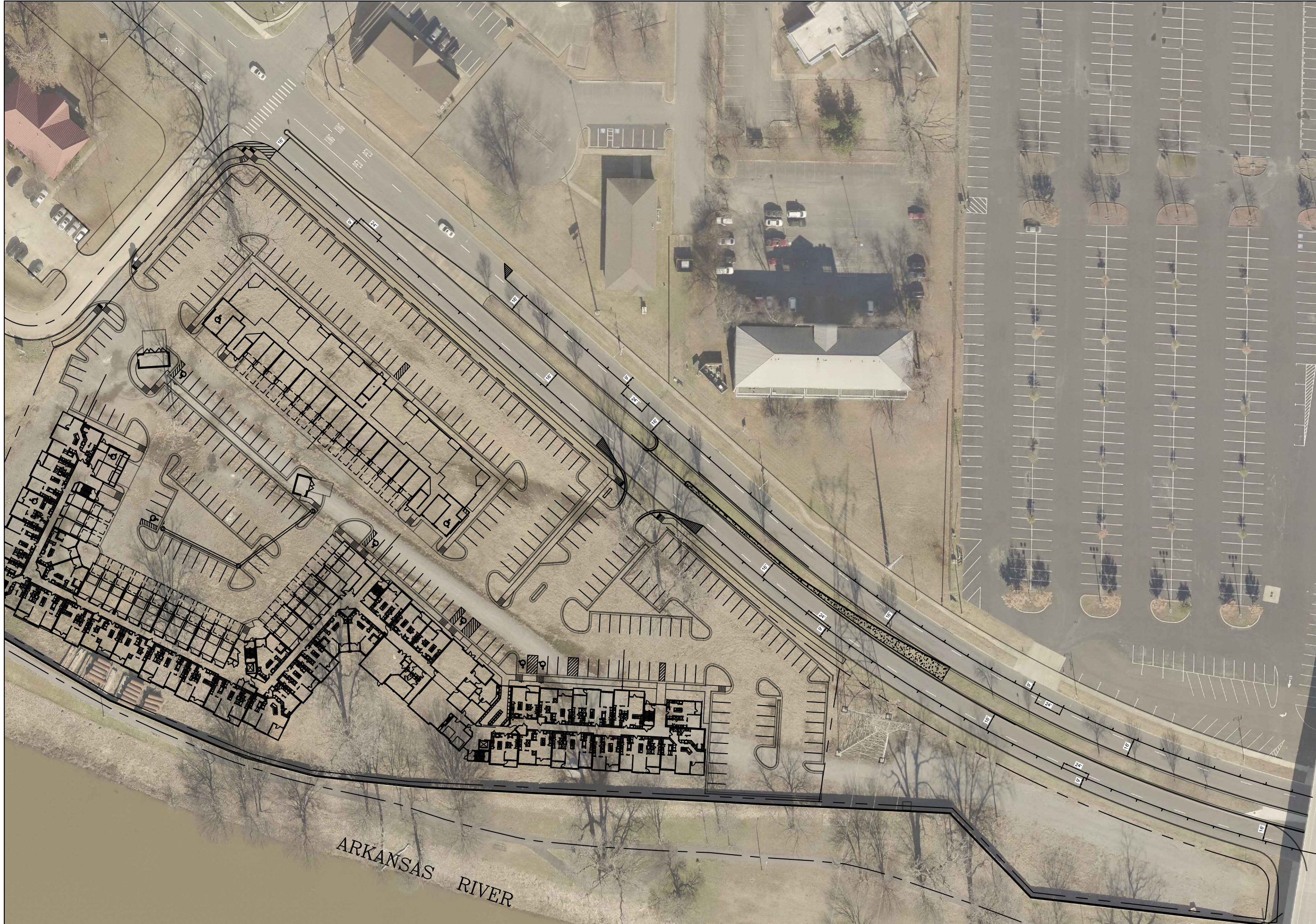

CITY OF NORTH LITTLE ROCK
Engineering Department

500 WEST 13TH STREET
NORTH LITTLE ROCK, AR 72114

RIVERFRONT DRIVE
IMPROVEMENTS

SITE
PLAN
DETAILS

DATE: 7/2020
DESIGNED BY: DMC
DRAWN BY: DMC
SCALE: 1" = 80'

SHEET NUMBER
2

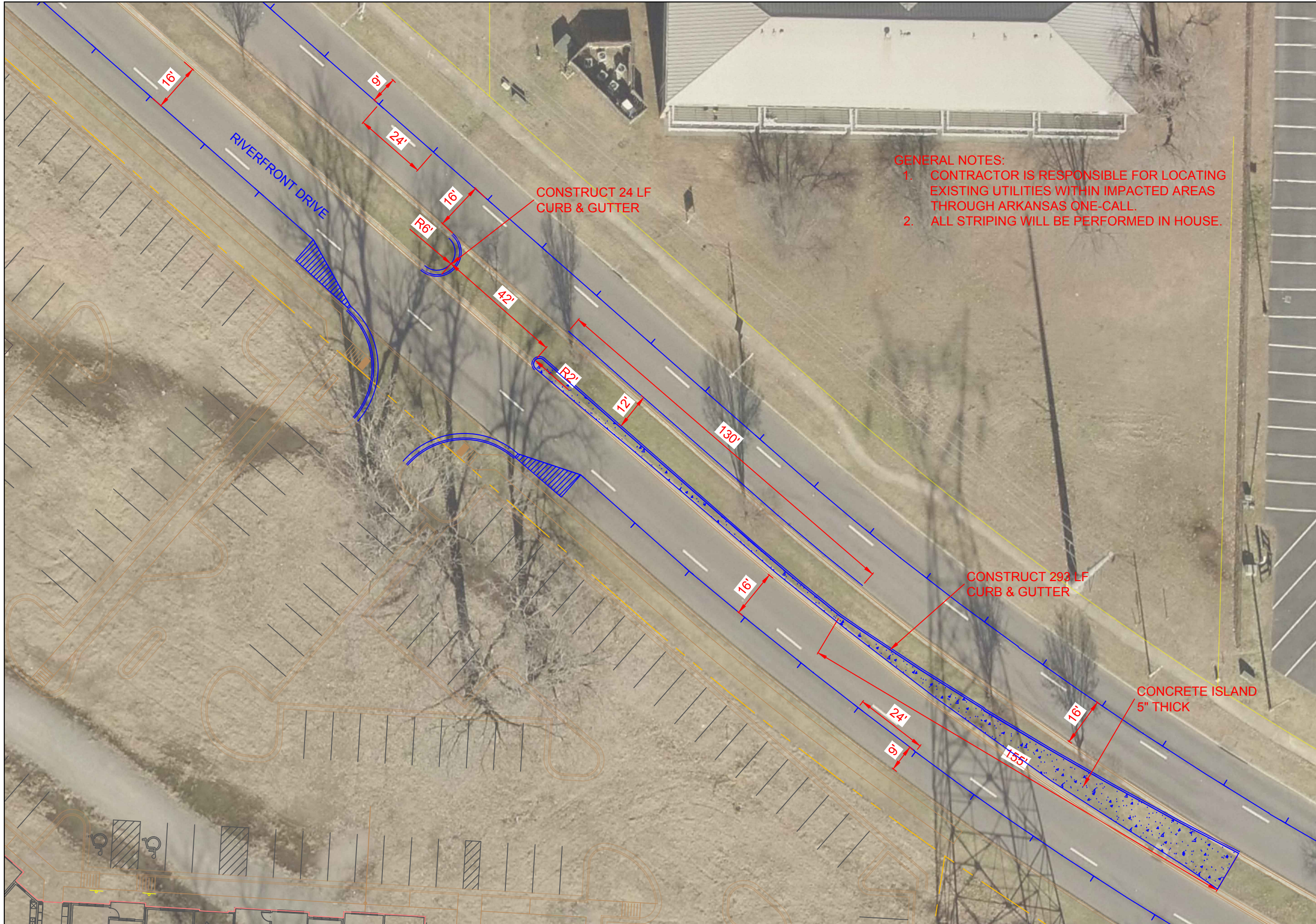

- GENERAL NOTES:**
1. CONTRACTOR IS RESPONSIBLE FOR LOCATING EXISTING UTILITIES WITHIN IMPACTED AREAS THROUGH ARKANSAS ONE-CALL.
 2. ALL STRIPING WILL BE PERFORMED IN HOUSE.



CITY OF NORTH LITTLE ROCK
 Engineering Department
 500 WEST 13TH STREET
 NORTH LITTLE ROCK, AR 72114

RIVERFRONT DRIVE IMPROVEMENTS

LEFT TURN LANE LAYOUT

DATE: 7/2020
 DESIGNED BY: DMC
 DRAWN BY: DMC
 SCALE: 1" = 30'

SHEET NUMBER
3

