

F.A.P. RTP-1302(376)
NORTH LITTLE ROCK BURNS PARK
TRAIL IMPVTS. (RTP-23) (S)

CITY OF NORTH LITTLE ROCK
NORTH LITTLE ROCK, ARKANSAS
DAVIDSON ENGINEERING PROJECT #24-81
ARDOT JOB # 061843

DECEMBER 2024

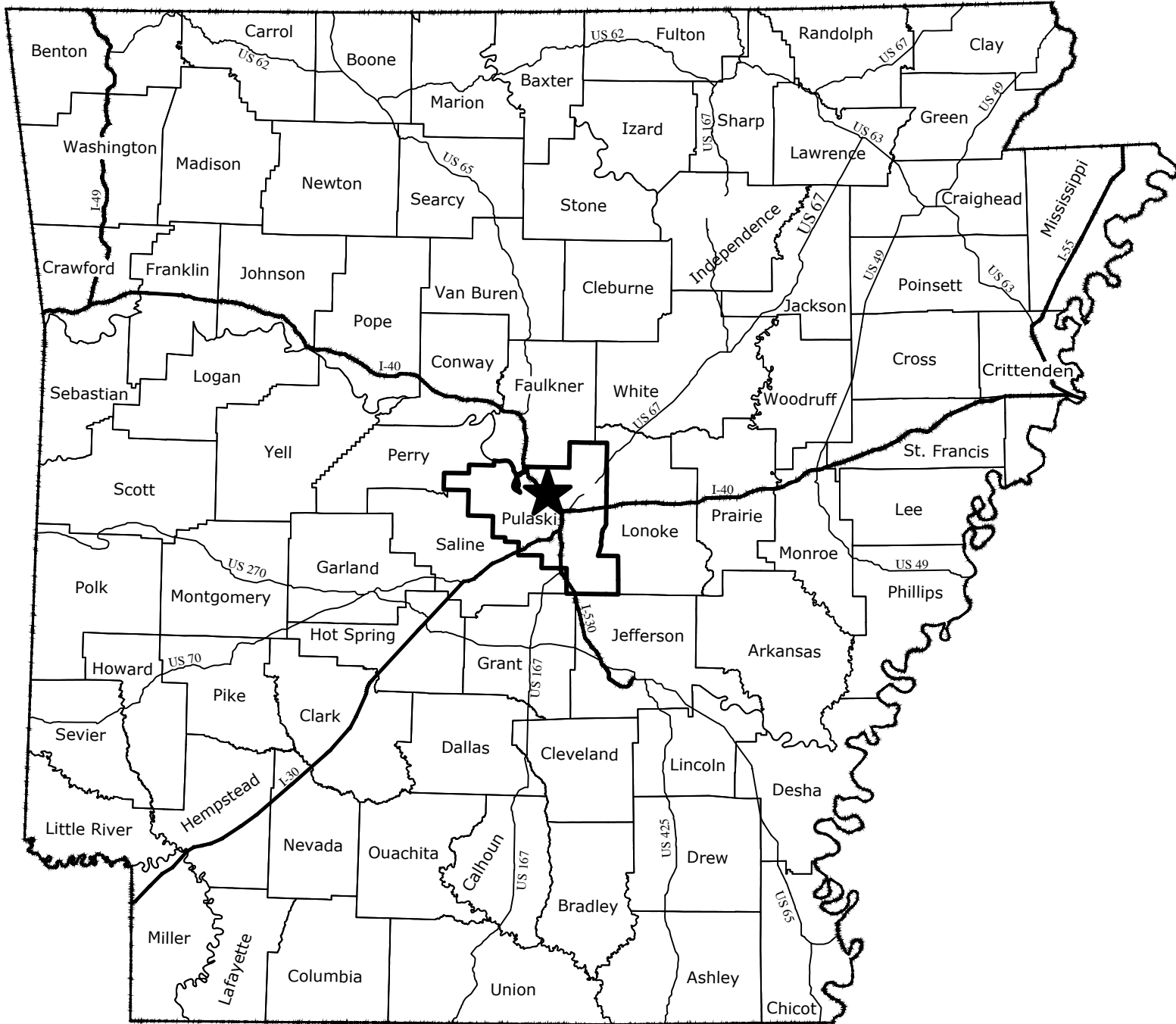

LOCATION MAP

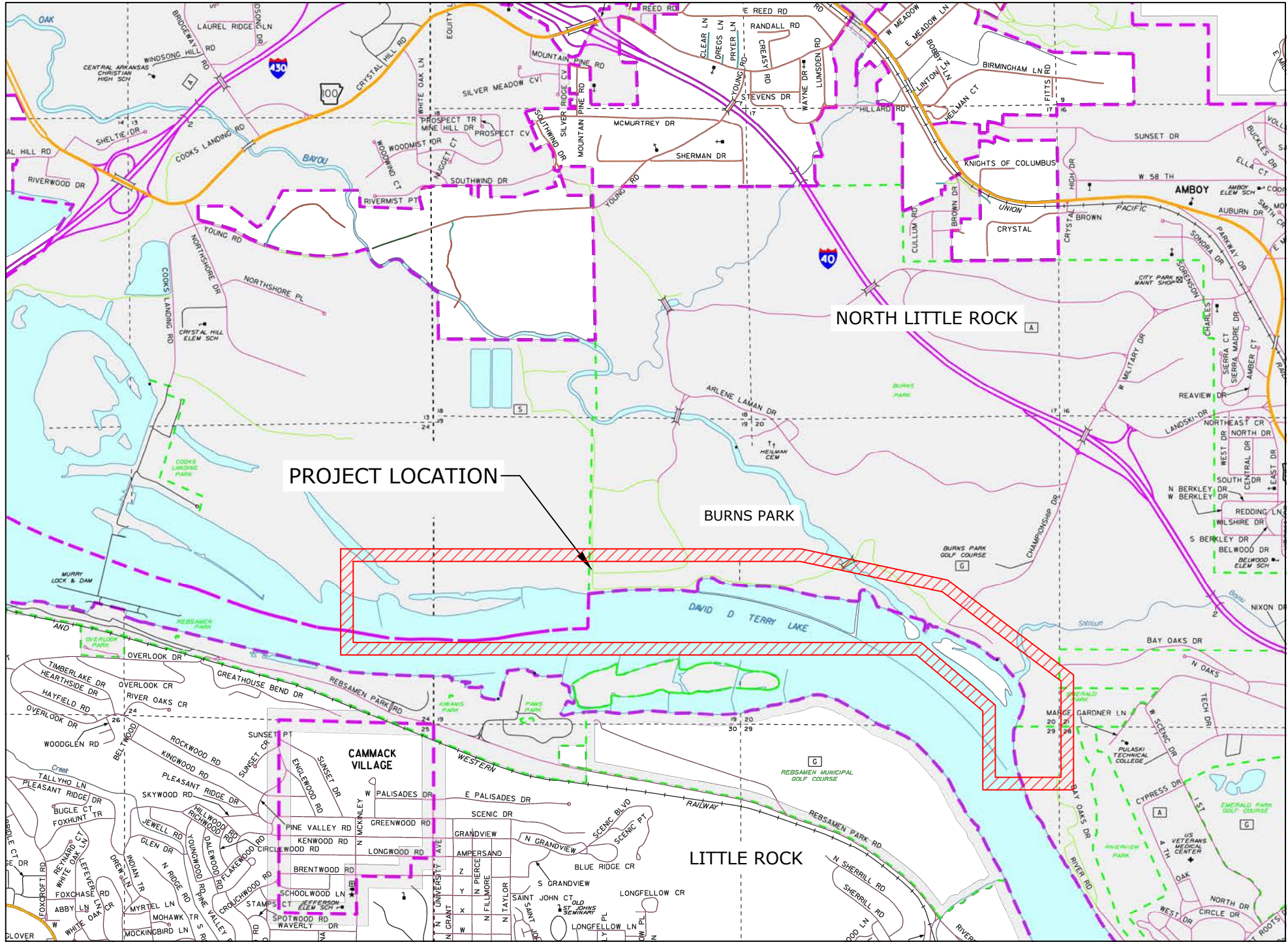

VICINITY MAP

SHEET INDEX

- | | |
|----|-----------------------------------|
| C1 | OVERVIEW & ACCESS PLAN |
| C2 | TRAIL REHAB #1 |
| C3 | TRAIL REHAB #2 - 4 |
| C4 | TRAIL REHAB #5 & STANDARD DETAILS |

DAVIDSON
ENGINEERING **DE**

210 West Arch Avenue, Suite D
Searcy, Arkansas 72143
TEL 501.388.2178
davidsonengineers.com

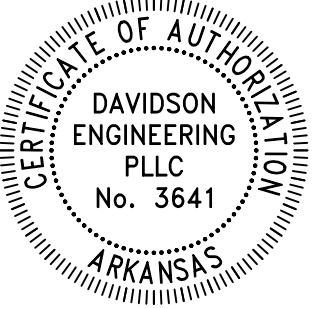

Z:\24-00\24-81 - Burns Park River Trail Rehab - City of NLR\Design Drawings\24-81 DESIGN.dwg 9/10/25 at 12:38pm

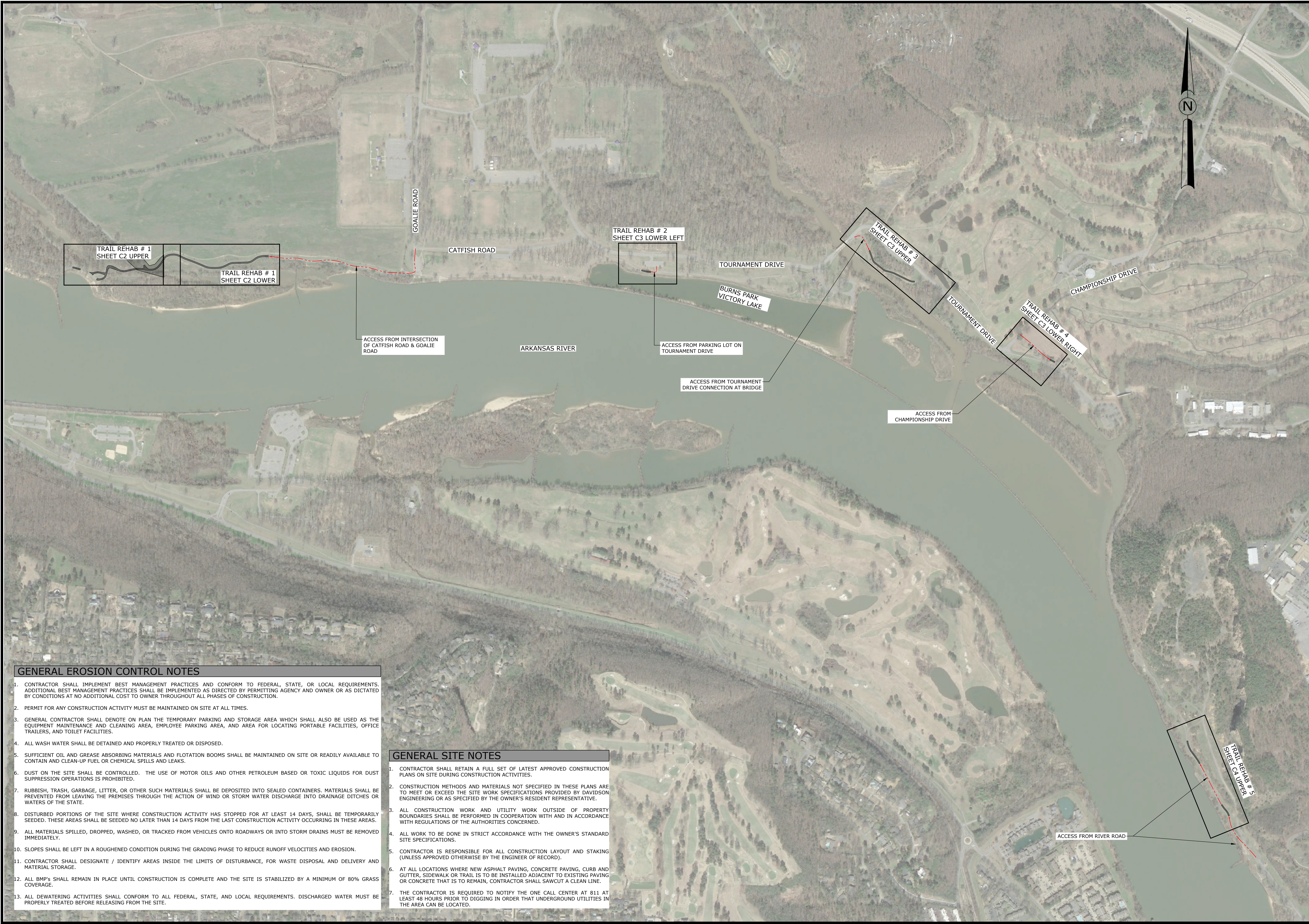

GENERAL EROSION CONTROL NOTES

- CONTRACTOR SHALL IMPLEMENT BEST MANAGEMENT PRACTICES AND CONFORM TO FEDERAL, STATE, OR LOCAL REQUIREMENTS. ADDITIONAL BEST MANAGEMENT PRACTICES SHALL BE IMPLEMENTED AS DIRECTED BY PERMITTING AGENCY AND OWNER OR AS DICTATED BY CONDITIONS AT NO ADDITIONAL COST TO OWNER THROUGHOUT ALL PHASES OF CONSTRUCTION.
- PERMIT FOR ANY CONSTRUCTION ACTIVITY MUST BE MAINTAINED ON SITE AT ALL TIMES.
- GENERAL CONTRACTOR SHALL DENOTE ON PLAN THE TEMPORARY PARKING AND STORAGE AREA WHICH SHALL ALSO BE USED AS THE EQUIPMENT MAINTENANCE AND CLEANING AREA, EMPLOYEE PARKING AREA, AND AREA FOR LOCATING PORTABLE FACILITIES, OFFICE TRAILERS, AND TOILET FACILITIES.
- ALL WASH WATER SHALL BE DETAINED AND PROPERLY TREATED OR DISPOSED.
- SUFFICIENT OIL AND GREASE ABSORBING MATERIALS AND FLOTATION BOOMS SHALL BE MAINTAINED ON SITE OR READILY AVAILABLE TO CONTAIN AND CLEAN-UP FUEL OR CHEMICAL SPILLS AND LEAKS.
- DUST ON THE SITE SHALL BE CONTROLLED. THE USE OF MOTOR OILS AND OTHER PETROLEUM BASED OR TOXIC LIQUIDS FOR DUST SUPPRESSION OPERATIONS IS PROHIBITED.
- RUBBISH, TRASH, GARBAGE, LITTER, OR OTHER SUCH MATERIALS SHALL BE DEPOSITED INTO SEALED CONTAINERS. MATERIALS SHALL BE PREVENTED FROM LEAVING THE PREMISES THROUGH THE ACTION OF WIND OR STORM WATER DISCHARGE INTO DRAINAGE DITCHES OR WATERS OF THE STATE.
- DISTURBED PORTIONS OF THE SITE WHERE CONSTRUCTION ACTIVITY HAS STOPPED FOR AT LEAST 14 DAYS, SHALL BE TEMPORARILY SEEDED. THESE AREAS SHALL BE SEEDED NO LATER THAN 14 DAYS FROM THE LAST CONSTRUCTION ACTIVITY OCCURRING IN THESE AREAS.
- ALL MATERIALS SPILLED, DROPPED, WASHED, OR TRACKED FROM VEHICLES ONTO ROADWAYS OR INTO STORM DRAINS MUST BE REMOVED IMMEDIATELY.
- SLOPES SHALL BE LEFT IN A ROUGHENED CONDITION DURING THE GRADING PHASE TO REDUCE RUNOFF VELOCITIES AND EROSION.
- CONTRACTOR SHALL DESIGNATE / IDENTIFY AREAS INSIDE THE LIMITS OF DISTURBANCE, FOR WASTE DISPOSAL AND DELIVERY AND MATERIAL STORAGE.
- ALL BMP'S SHALL REMAIN IN PLACE UNTIL CONSTRUCTION IS COMPLETE AND THE SITE IS STABILIZED BY A MINIMUM OF 80% GRASS COVERAGE.
- ALL DEWATERING ACTIVITIES SHALL CONFORM TO ALL FEDERAL, STATE, AND LOCAL REQUIREMENTS. DISCHARGED WATER MUST BE PROPERLY TREATED BEFORE RELEASING FROM THE SITE.

GENERAL SITE NOTES

- CONTRACTOR SHALL RETAIN A FULL SET OF LATEST APPROVED CONSTRUCTION PLANS ON SITE DURING CONSTRUCTION ACTIVITIES.
- CONSTRUCTION METHODS AND MATERIALS NOT SPECIFIED IN THESE PLANS ARE TO MEET OR EXCEED THE SITE WORK SPECIFICATIONS PROVIDED BY DAVIDSON ENGINEERING OR AS SPECIFIED BY THE OWNER'S RESIDENT REPRESENTATIVE.
- ALL CONSTRUCTION WORK AND UTILITY WORK OUTSIDE OF PROPERTY BOUNDARIES SHALL BE PERFORMED IN COOPERATION WITH AND IN ACCORDANCE WITH REGULATIONS OF THE AUTHORITIES CONCERNED.
- ALL WORK TO BE DONE IN STRICT ACCORDANCE WITH THE OWNER'S STANDARD SITE SPECIFICATIONS.
- CONTRACTOR IS RESPONSIBLE FOR ALL CONSTRUCTION LAYOUT AND STAKING (UNLESS APPROVED OTHERWISE BY THE ENGINEER OF RECORD).
- AT ALL LOCATIONS WHERE NEW ASPHALT PAVING, CONCRETE PAVING, CURB AND GUTTER, SIDEWALK OR TRAIL IS TO BE INSTALLED ADJACENT TO EXISTING PAVING OR CONCRETE THAT IS TO REMAIN, CONTRACTOR SHALL SAWCUT A CLEAN LINE.
- THE CONTRACTOR IS REQUIRED TO NOTIFY THE ONE CALL CENTER AT 811 AT LEAST 48 HOURS PRIOR TO DIGGING IN ORDER THAT UNDERGROUND UTILITIES IN THE AREA CAN BE LOCATED.

REVISIONS	
NO.	DESCRIPTION
1	ADDDOT COMMENTS
DATE	04-16-25

ORIGINAL SIGNATURE ON FILE

OVERALL &
ACCESS PLAN

PROJECT ENG:	DRAWN BY:
BCD	JGB
DATE:	DECEMBER 20, 2024
SCALE:	JOB NUMBER:
NTS	DE24-81

C1

Z:\24-00\24-81 - Burns Park River Trail Rehab - City of NLR\Design Drawings\24-81 DESIGN.dwg 9/10/25 at 12:38pm



*ALIGNMENT IS FOR LOCATIONAL
REFERENCE ONLY AND NOT UTILIZED
FOR CONSTRUCTION PURPOSES

TRAIL REHAB #1
STA. 0+00 @ INTERSECTION OF TRAIL2

125 SY OF 2" ASPHALT
MILL & OVERLAY

SAW-CUT
(14 LF)

SAW-CUT
(14 LF)

SAW-CUT
(48 LF)

SAW-CUT
(19 LF)

WIDTH VARIES
USE EXISTING EDGE OF ASPHALT
FOR EXTENTS OF MILLING

3,605 SY OF 2" ASPHALT
MILL & OVERLAY

SAW-CUT
(16 LF)

2,092 LF WIRE-BACKED
SILT FENCE

TRAIL REHAB # 1
STA. 00+00 - STA. 12+00
SCALE: 1"=40'

3,605 SY OF 2" ASPHALT
MILL & OVERLAY

2,092 LF WIRE-BACKED
SILT FENCE

DAVIDSON
ENGINEERING

210 W. ARCH AVE., STE. D
SEARCY, AR 72143
TEL 501.388.2178

NORTH LITTLE ROCK BURNS PARK TRAIL
IMPVTS. (RTS-23) (S)
CITY OF NORTH LITTLE ROCK
NORTH LITTLE ROCK, ARKANSAS

REVISIONS	
NO.	DESCRIPTION
1	ADDDOT COMMENTS

DATE	DESCRIPTION
04-16-25	

ORIGINAL SIGNATURE ON FILE

TRAIL REHAB
#1

PROJECT ENG: BCD	DRAWN BY: JGB
DATE: DECEMBER 20, 2024	JOB NUMBER: DE24-81

C2

Z:\24-00\24-81 - Burns Park River Trail Rehab - City of NLR\Design Drawings\24-81 DESIGN.dwg 9/10/25 at 12:39pm



DAVIDSON
ENGINEERING

210 W. ARCH AVE., STE. D
SEARCY, AR 72143
TEL 501.388.2178

NORTH LITTLE ROCK BURNS PARK TRAIL
IMPVTS. (RTS-23) (S)
CITY OF NORTH LITTLE ROCK
NORTH LITTLE ROCK, ARKANSAS

REVISIONS	
NO.	DESCRIPTION
1	ADDDT COMMENTS

ORIGINAL SIGNATURE ON FILE

TRAIL REHAB
2 - 4

PROJECT ENG: BCD	DRAWN BY: JGB
DATE: DECEMBER 20, 2024	
SCALE: 1" = 40'	JOB NUMBER: DE24-81

C3

Z:\24-00\24-81 - Burns Park River Trail Rehab - City of NLR\Design Drawings\24-81 DESIGN.dwg 9/10/25 at 12:39pm

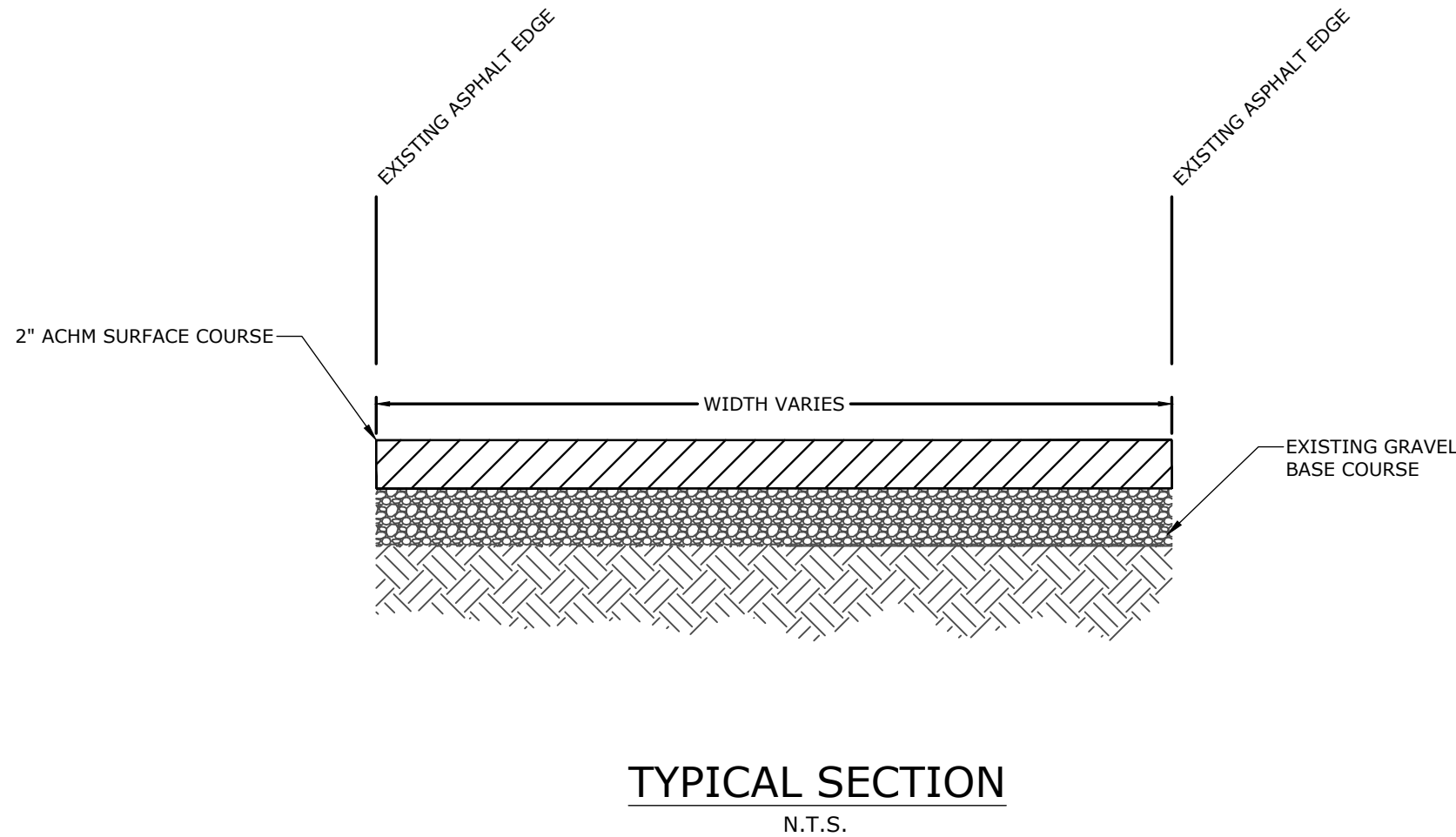
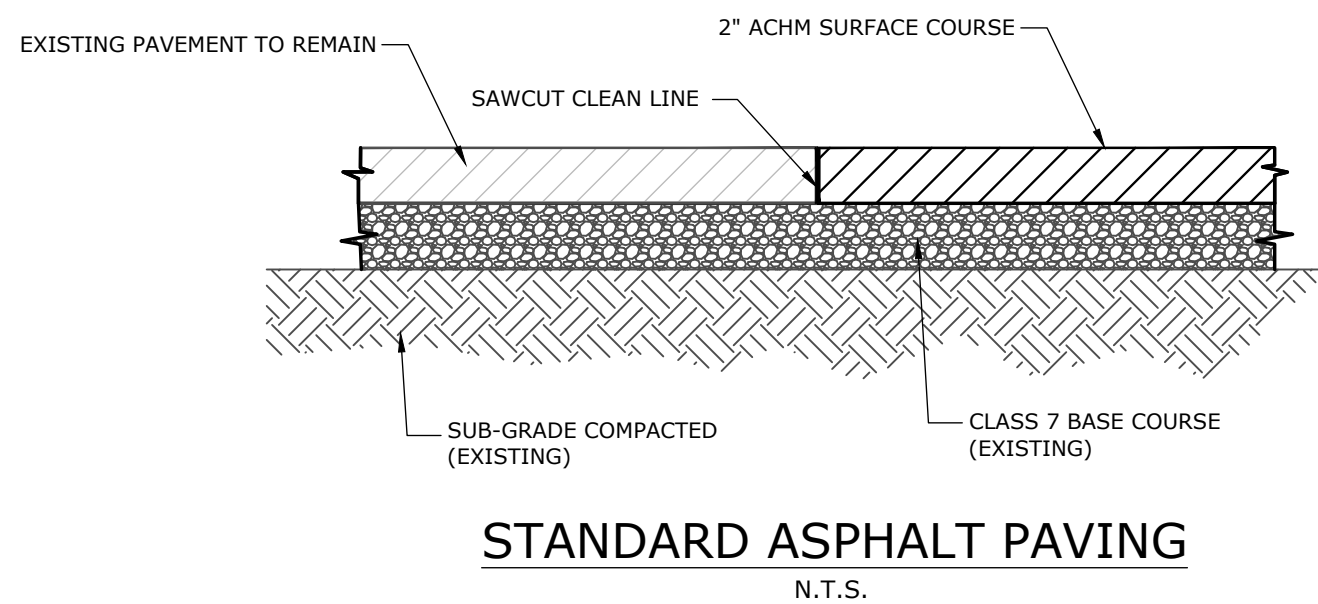
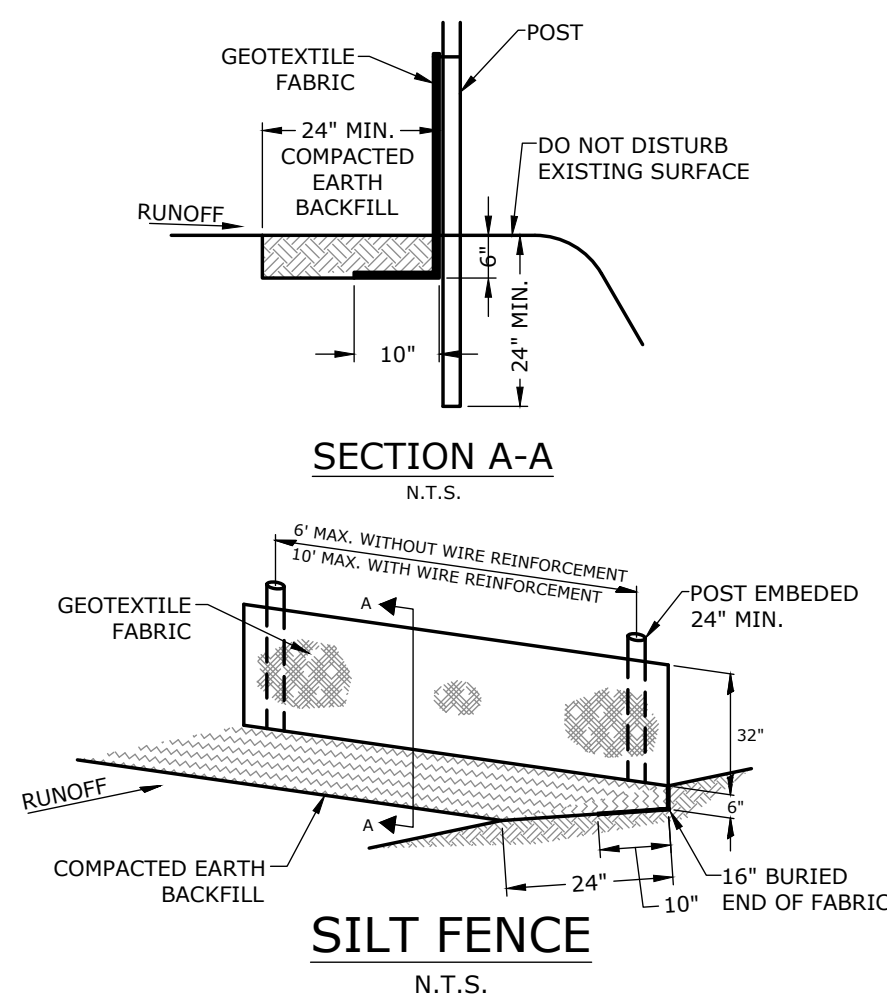

DAVIDSON
ENGINEERING

210 W. ARCH AVE., STE. D
SEARCY, AR 72143
TEL 501.388.2178

NORTH LITTLE ROCK BURNS PARK TRAIL
IMPVTS. (RTS-23) (S)
CITY OF NORTH LITTLE ROCK
NORTH LITTLE ROCK, ARKANSAS

REVISIONS	
NO.	DESCRIPTION
1	ADDOT COMMENTS

DATE: 04-16-25

ORIGINAL SIGNATURE ON FILE

TRAIL REHAB #5
& STANDARD
DETAILS

PROJECT ENG: **BCD**

DRAWN BY: **JGB**

DATE: **DECEMBER 20, 2024**

SCALE: **1" = 40'**

JOB NUMBER: **DE24-81**

C4