O-21- 15

ORDINANCE NO. ____

AN ORDINANCE UPDATING THE BIKE PLAN MAP OF THE NORTH LITTLE ROCK MASTER STREET PLAN (ORDINANCE NO. 8601); DECLARING AN EMERGENCY; AND FOR OTHER PURPOSES.

WHEREAS, on January 13, 2014, the City Council passed Ordinance No. 8601, adopting a new City of North Little Rock Master Street Plan ("Master Street Plan"), including a comprehensive Bike Plan Map; and

WHEREAS, the Bike Plan Map contains a section of North Hills Boulevard from North of I-40 to Barbara Street marked as a Bike Lane; and

WHEREAS, the City of North Little Rock wishes to convert said existing Bike Lane to a Bike Route with a Sharrow (see map attached hereto as Exhibit A); and

WHEREAS, the conversion of said section will provide for a continuous two-way left-turn lane; and

WHEREAS, the conversion has not been reviewed by the North Little Rock Planning Commission, and the City is seeking approval from the North Little Rock City Council; and

WHEREAS, a legal advertisement of notice of public hearing to be held at February 8, 2021 at 6:00 p.m. has been placed in the newspapers.

NOW, THEREFORE, BE IT ORDAINED BY THE CITY COUNCIL OF THE CITY OF NORTH LITTLE ROCK, ARKANSAS:

SECTION 1: That an update to the Bike Plan Map for the City of North Little Rock, Arkansas, as shown on Exhibit A attached hereto and incorporated by reference, is hereby approved.

SECTION 2: That all ordinances or parts of ordinances in conflict herewith are hereby repealed to the extent of the conflict.

SECTION 3: That the provisions of this Ordinance are hereby declared to be severable and if any section, phrase or provision shall be declared or held invalid, such invalidity shall not affect the remainder of the sections, phrases or provisions.

SECTION 4: It is hereby found and determined that the passage of this Ordinance is necessary in order to insure the proper and orderly growth of this land and of the City of North Little Rock, Arkansas, and being necessary for the immediate preservation of the public health, safety and welfare; THEREFORE, an emergency is hereby declared to exist, and this Ordinance shall be in full force and effect from and after its passage and approval.

PASSED:

APPROVED:

Mayor Terry C. Hartwick

SPONSORS:

Council Member Debi Ross by AF

Council Member Nathan Hamilton by AF

Council Member Charlie Hight by AF

ATTEST:

Diane Whitbey, City Clerk

FILED 9:15 A.M. ___ P.M.
By City Atty Amy Fields
DATE 2-2-21
Diane Whitbey, City Clerk and Collector
North Little Rock, Arkansas
RECEIVED BY K. Thomas

APPROVED AS TO FORM:

Amy Beckman Fields, City Attorney

PREPARED BY THE OFFICE OF THE CITY ATTORNEY/kt

EXHIBIT

tabbies

A

Public Hearing Case # 2021-01

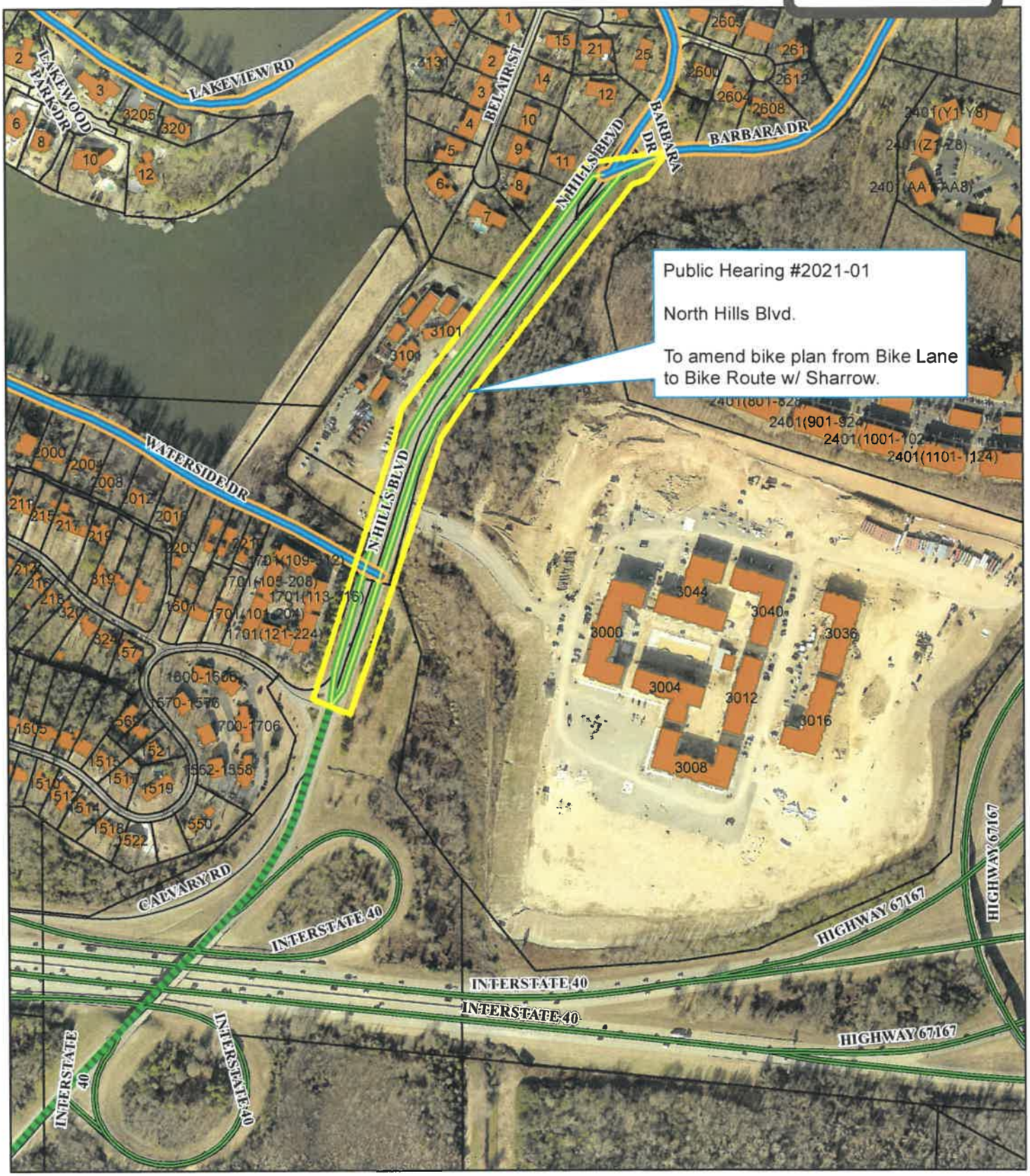

Ortho Map

1 inch = 400 feet

0 200 400 800 1,200 Feet

N W E S

Date: 1/15/2021